

Your free video consult: how to prepare

A video consult is a relaxed call with a TOOTHbar dentist from your phone, tablet or laptop. Ask your question, hear what your options could be and find out whether you need an in-person visit. There is no obligation to book treatment.

COST
Free
No obligation to move forward with treatment.

YOU NEED
A device with video
Phone, tablet or laptop.

CAMERA
Optional
Helpful if you want to show us a visible concern.

WHO
Everyone is welcome
You do not need to be a TOOTHbar patient.

How it works

1. **Pick a time.** Choose a slot that suits you on our booking page.
2. **Talk it through.** Join the call and tell us what is on your mind. Dental terms are not needed.
3. **Leave with a next step.** You will know what may be happening, which options could make sense and whether an exam is needed.

Before your call

- [ ] Find a reasonably quiet spot and a comfortable device
- [ ] Write down your main question, plus any others
- [ ] Seeking a second opinion? Have the name of the recommended treatment nearby
- [ ] Note any insurance or payment questions
- [ ] Prefer another language? Tell us when you book

Good things to ask about

- Tooth pain, sensitivity, chips or cracks
- Implants, missing teeth, bridges or dentures
- Whitening, veneers, bonding and other cosmetic questions
- Invisalign, clear aligners and orthodontics
- A second opinion on a treatment plan
- Insurance, direct billing and payment options
- Feeling nervous about dental visits, and what would help

After your call

- **Book an in-office exam** if the dentist needs to examine you or take records.
- **Book a focused consult** for implants, orthodontics or cosmetic care.
- **Take your time.** Going ahead is always your choice.

What a video call cannot do

- **No hands-on exam.** We cannot reliably assess every tooth on camera.
- **No x-rays, digital scans, cleanings or treatment.**
- **Some concerns need an in-person exam** before treatment or a prescription.
- **Exact estimates** usually need an exam and a treatment plan. We can talk through general costs and insurance.

Is it urgent? Do not wait for a video consult if you have significant pain, swelling, bleeding or a dental injury. Call **403-246-1002**.

If you visit us next

- **Suite 217, 6707 Elbow Dr SW**, Calgary, with free parking on site.
- **Direct billing** with most major dental insurance providers.
- Our **First Visit guide** walks you through the appointment step by step.

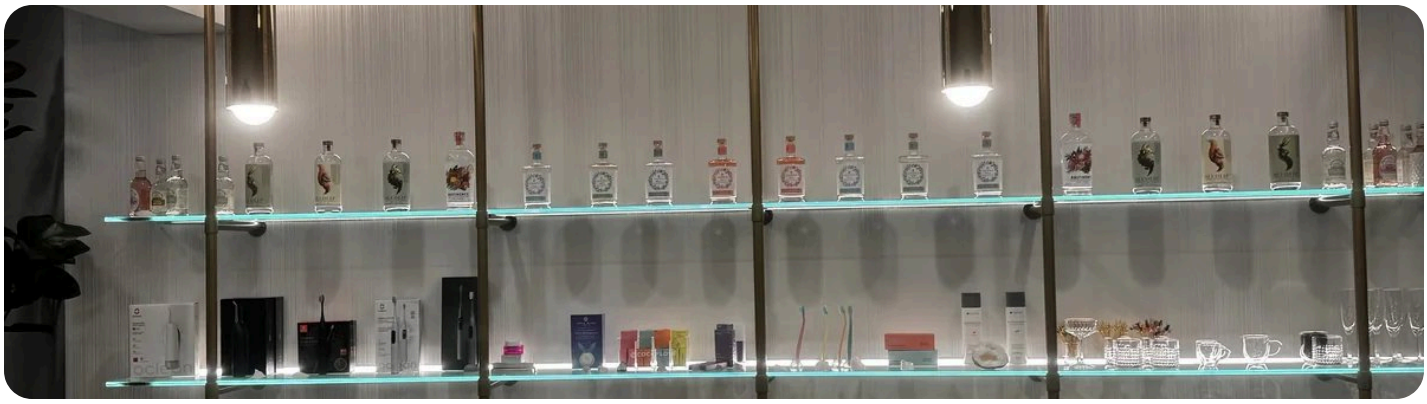

The reception bar at TOOTHbar, where your in-person visit begins.

More from TOOTHbar

Read next: How a free virtual consultation works · What to expect at your first visit

Planning: Dental financing guide · Dental anxiety and comfort · Contact and directions

Book your video consult | **Book an in-person visit**

SCAN TO PICK A TIME

Checked November 2026. This guide is general information, not dental advice. Hours and details can change, so please confirm when you book.

toothbar.ca · 403-246-1002
hello@toothbar.ca